

### Shigaichi junkan bin

Due to construction work on the exterior of the town hospital and the demolition of the existing hospital, the bus stop "Town Hospital Mae" will no longer be available. Please use the nearest bus stop, "Shiraoi Kotan Mae," as an alternative. (For more information, please see page 6 of the Shiraoi Town Regional Public Transportation Guidebook.)

Bus Stop Name	1bin	2bin	3bin	4bin	5bin	6bin	7bin	8bin	9bin	10bin	11bin	12bin
Shiraoieki mae (minami-guchi) <small>Departure</small>	8:55	9:25	9:55	10:25	11:05	11:35	12:50	13:20	13:50	14:30	15:00	15:30
Shiraoi Kotan Mae(COOP Shiraoi mae)	8:57	9:27	9:57	10:27	11:07	11:37	12:52	13:22	13:52	14:32	15:02	15:32
Upopoy mae	8:59	9:29	9:59	10:29	11:09	11:39	12:54	13:24	13:54	14:34	15:04	15:34
Wakusa-cho(south side)	9:00	9:30	10:00	10:30	11:10	11:40	12:55	13:25	13:55	14:35	15:05	15:35
Suehiro-cho(south side)	9:03	9:33	10:03	10:33	11:13	11:43	12:58	13:28	13:58	14:38	15:08	15:38
Jinya shiryokan	9:08	9:38	10:08	10:38	11:18	11:48	13:03	13:33	14:03	14:43	15:13	15:43
Kita-chuo Dori(north side)	9:13	9:43	10:13	10:43	11:23	11:53	13:08	13:38	14:08	14:48	15:18	15:48
LUCKY mart mae(south side)	9:15	9:45	10:15	10:45	11:25	11:55	13:10	13:40	14:10	14:50	15:20	15:50
Takasago-cho(north side)	9:17	9:47	10:17	10:47	11:27	11:57	13:12	13:42	14:12	14:52	15:22	15:52
Shiraoi yakuba mae(north side)	9:18	9:48	10:18	10:48	11:28	11:58	13:13	13:43	14:13	14:53	15:23	15:53
Shiraoieki mae (minami-guchi) <small>Arrival</small>	9:20	9:50	10:20	10:50	11:30	12:00	13:15	13:45	14:15	14:55	15:25	15:55

### Hagino · Shadai bin

※Mark with "○" the connection points between the Shigaichi junkan bin and the Hagino · Shadai bin.

Bus Stop Name	1 bin(To Shadai)	2 bin(To Shadai)	3 bin(To Shadai)	4 bin(To Shadai)
Hagino kominkan	8:20	9:50	11:50	14:25
Hagino(south side)	8:22	9:52	11:52	14:27
Asahi koju mae	8:25	9:55	11:55	14:30
Ryokusengo ikku	8:26	9:56	11:56	14:31
Hagino Ishiyama	8:29	9:59	11:59	14:34
Aoba-cho	8:32	10:02	12:02	14:37
○ Shiraoieki mae (minami-guchi)	8:42	10:12	12:12	14:47
○ Shiraoi Kotan Mae (COOP Shiraoi mae)	8:44	10:14	12:14	14:49
○ Upopoy mae	8:46	10:16	12:16	14:51
Higashi Shiraoi	8:50	10:20	12:20	14:55
Yokosuto	8:52	10:22	12:22	14:57
Shadai Chuo	8:54	10:24	12:24	14:59
Shadai Station	8:58	10:28	12:28	15:03
Bus Stop Name	1 bin(To Hagino)	2 bin(To Hagino)	3 bin(To Hagino)	4 bin(To Hagino)
Shadai Station	9:05	11:05	13:20	15:30
Shadai Chuo	9:09	11:09	13:24	15:34
Yokosuto	9:11	11:11	13:26	15:36
Higashi Shiraoi	9:13	11:13	13:28	15:38
○ Upopoy mae	9:17	11:17	13:32	15:42
○ Shiraoi Kotan Mae(south side)	9:19	11:19	13:34	15:44
○ Shiraoieki mae (minami-guchi)	9:21	11:21	13:36	15:46
Aoba-cho	9:31	11:31	13:46	15:56
Hagino Ishiyama	9:34	11:34	13:49	15:59
Ryokusengo ikku	9:37	11:37	13:52	16:02
Asahi koju mae	9:38	11:38	13:53	16:03
Hagino(north side)	9:41	11:41	13:56	16:06
Hagino kominkan	9:43	11:43	13:58	16:08

○Koryusokushin Bus (Gurupon) does not operate on Mondays (if Monday is a holiday, the bus will operate and close on the following weekday) and during the New Year holidays (December 29 to January 3).

○In addition, services may be suddenly suspended due to vehicle maintenance or other reasons, so please check the Shiraoi Town website in advance.

○In addition, services may be suddenly suspended due to vehicle maintenance or other reasons, so please check the Shiraoi Town website in advance.

Please scan the QR code to check the latest operation status. →



○Koryusokushin Bus (Gurupon) does not operate on Mondays (if Monday is a holiday, the bus will operate and close on the following weekday) and during the New Year holidays (December 29 to January 3).

### Koryusokushin Bus Fare ( cash only )

One ride ... 100

- Adults (High school students and above): 100 Yen
- Elementary school students and junior high school students: 50 Yen
- Kids under elementary school: Free of charge

Commuter passes and multi-ride tickets are available.

For more details, please visit our website or refer to pages 3-4 of the Shiraoi Town Regional Public Transportation Guidebook.

### ○ One-day tickets are for sale on the bus.

Oneyday ticket fare .....

- Adults (High school students and above): 200 Yen
- Elementary school students and junior high school students: 100 Yen

Image of a oneday ticket



Please show this ticket to the bus driver when you get off the bus

The transfer ticket can be used as one ride for connecting between the Shigaichi junkan bin and the Hagino · Shadai bin.

Transfers are only possible at stops with a circle next to the "Stop Name" on the left of the table.

List of the dining facilities with special offers on presentation of a Gurupon one-day ticket. The dining facilities correspond to the numbers and areas on the route map.

Area	Bus stops	NO.	Dining facilities	Category	Open time	Closed	Special offers
1	Shiraoieki mae Shiraoieki minami-guchi	6	Cafe 結 yui	Cafe	10:00 - 18:00	Thu	5% OFF
	Shiraoi Yakuba mae	7	ラナピリカ Rana Pirica	Café& light food	10:00 - 16:00	Mon, Sat, Sun, national holidays and others	Free mini sweets for those who order coffee at the shop.
		8	大町食堂 Omachi shokudo	Set meal	11:30 - 13:30	Sat, Sun, national holidays	Free daily special small bowl.
		9	キンペンカフェ KINPEN CAFE	Café& restaurant	11:00 - 20:00	Thu	1 beer or highball service (not applicable to minors) ※At least one item per person must be ordered.
2	LUCKY mart mae	10	牛の里 Ushinosato	Shiraoi Beef	Restaurant: 11:00-16:00 LO 15:00 Store: 10:00-18:30	Tue, 2nd and 4th Mon	One free soft drink for those who dine at the restaurant. Free gifts for those who shop at the store.
	Kita-chuo Dori	11	ブランジェリーニシオ Boulangerie Nishio	Bakery	10:00 - 18:00	Tue, Wed	A free cup of coffee for those who make a purchase.
3	Yokosuto	12	白老牛の店いわさき おもてなし亭 Shiraoi Beef Shop Iwasaki Omotenashi-tei	Shiraoi Beef	11:00 - 20:00	Wed (if the day is a national holiday, the following day is closed instead.)	One free soft drink for one ticket.
		13	白老牛の店いわさき ぎ馳走亭 Shiraoi Beef Shop Iwasaki Gochiso-tei	Shiraoi Beef	11:00 - 20:00	Mon, Tue (if the day is a national holiday, the following day is closed instead.)	One free soft drink for one ticket.
4	Aoba-cho	14	レストラン・カウベル Restaurant Cow Bell	Shiraoi Beef	11:00 - 19:00	1st & 3rd Tue, Wed	Free soft drink for food of 1,500 yen (1 drink per coupon)
5	Hagino Ishiyama	15	カレンデュラカフェ Calendula CAFE	Café& tea	10:00 - 17:00	Mon, Tue, Wed	One Kotori Cookie (Calendula Original Cookie)
	Hagino	16	ローズマリノ ROSMARINO	Italian food	11:30 - 15:00 17:00 - 21:00	Tue, Wed	One free Baked sweet for those who dine at the restaurant. (Cannot be Used in conjunction with other services or discounts)

Please present Gurupon one-day ticket when you order to get the special offers.

※Special offers may change so please check for the latest information on the homepage.

Image of a Gurupon one-day ticket



Note: The special offers are only valid on the day when you buy the ticket. One-day tickets are sold on the bus.

# Shiraoi Koryusokushin Bus Gurupon

Issued April 1, 2025

We're executing a demonstration operation of "Koryusokushin Bus Gurupon!"



Contact information  
Shiraoi Town Hall Economic Promotion Division  
☎ 0144-82-8214

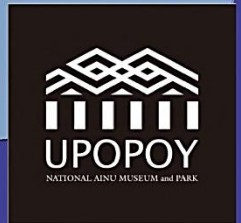

This leaflet is produced using the Ainu Policy Promotion Grant (Cabinet Office).

## How to ride the Koryusokushin Bus

- Get on the bus through the back-door
- Pay 100 Yen in cash when you get off
- Get off the bus through the front-door



100



### Usage Guide

- Shigaichi junkan bin
- Hagino Shadai bin
- Dining facilities
- Medical facilities
- Commercial facilities
- Public facilities

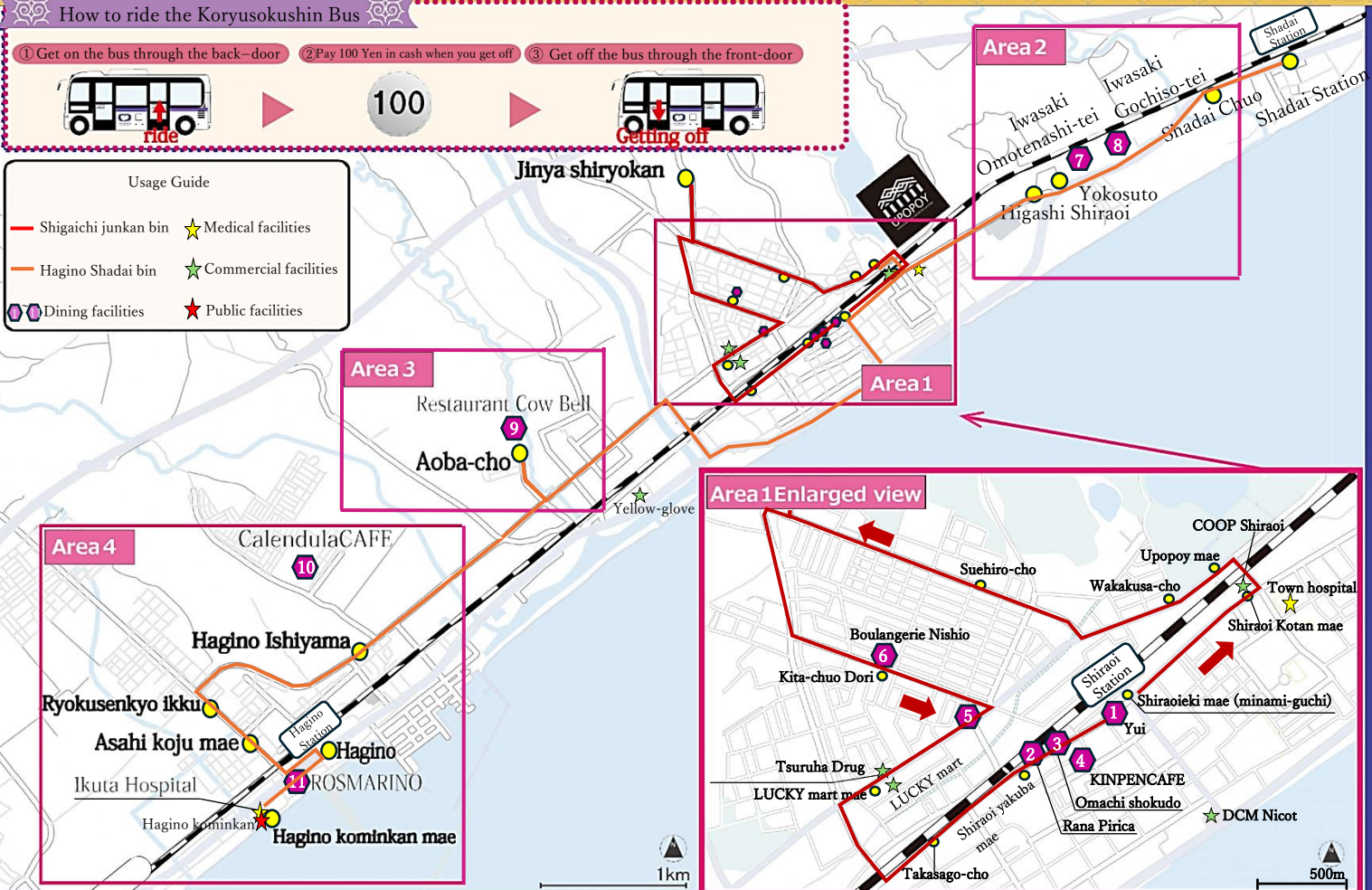

### Area 1 Enlarged view

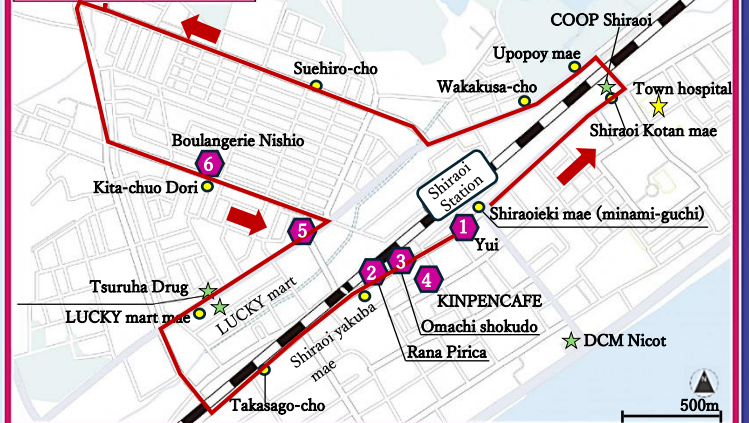

## Shiraoi Koryusokushin Bus Map